SGI MALLORCA
REAL ESTATE

PROPERTY BROCHURE
REF. 11813



ANDRATX · MALLORCA

Large finca 1 km from Puerto Andratx

Finca · For sale

ASKING PRICE	LIVING AREA	PLOT	BEDROOMS	BATHROOMS
€4,800,000	≈ 300 m²	≈ 30,000 m²	4	3

SGI MALLORCA
REAL ESTATE

THE PROPERTY

Finca in *Andratx*

Large finca 1 km from Puerto Andratx. This finca has 30.0000 m2 of land, the house has 300 m2 distributed in 2 floors plus garage, 4 bedrooms and 3 bathrooms, large living room and a kitchen, fully furnished and equipped. This property was built over 20 years ago and needs a renovation but the setting is absolutely spectacular with stunning views of the Tramontana mountains and the entire Andratx area. In the upper part of the finca there is a second construction that is currently destined to horse stables, with a nice canteen and cellar. This finca is located just 10 minutes from the beautiful natural harbor of Andratx and the town with all the amenities necessary to live. A dream for anyone looking to live in nature !!!





AT A GLANCE

Key facts

ASKING PRICE
€4,800,000

REF. 11813

PROPERTY TYPE Finca	OFFER For sale	LOCATION Andratx, Mallorca
LIVING AREA ≈ 300 m²	BUILT AREA ≈ 300 m²	PLOT ≈ 30,000 m²
BEDROOMS 4	BATHROOMS 3	YEAR BUILT 1995
ENERGY RATING pending	REF. 11813	







IMPRESSIONS

Spaces *with character*

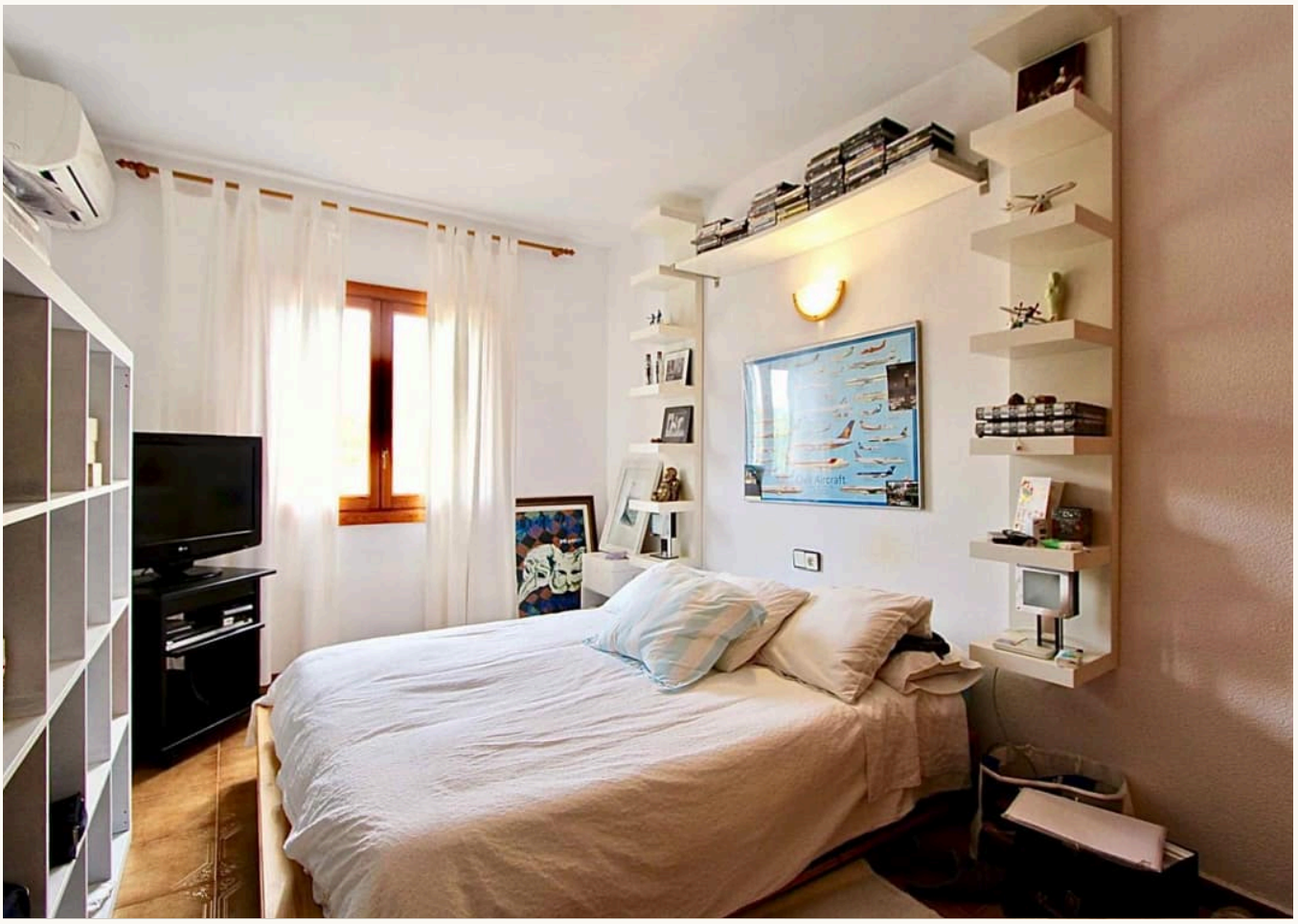



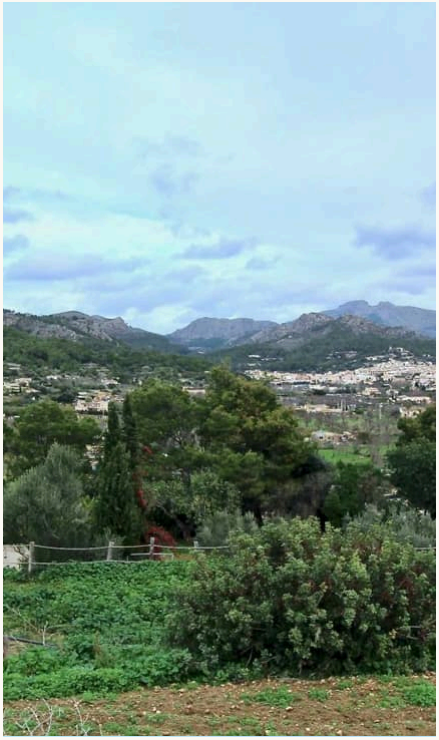

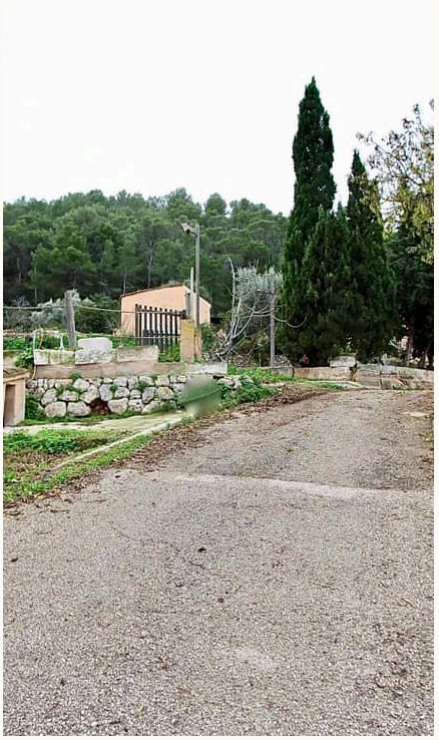



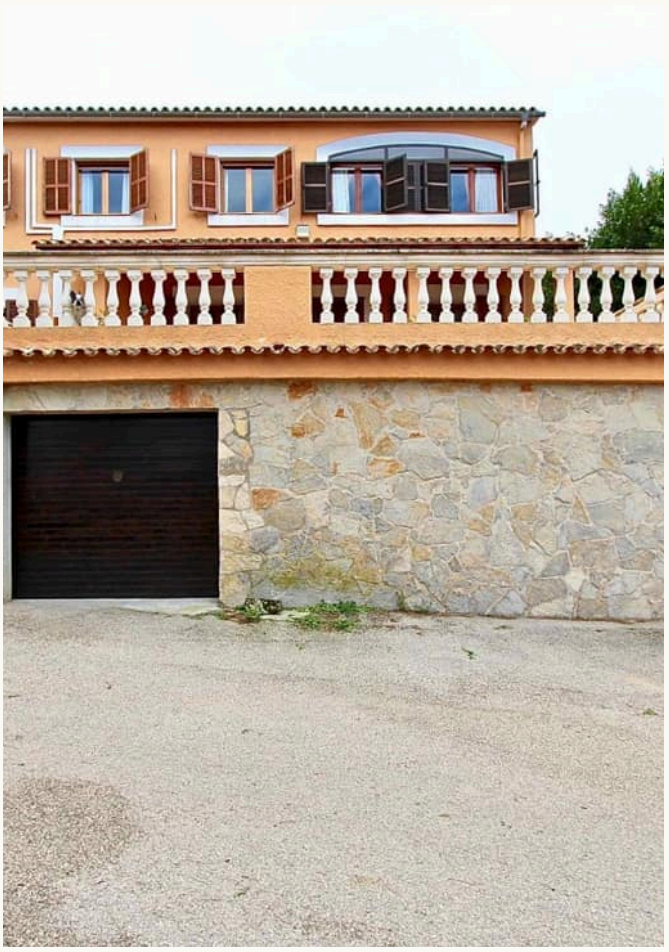



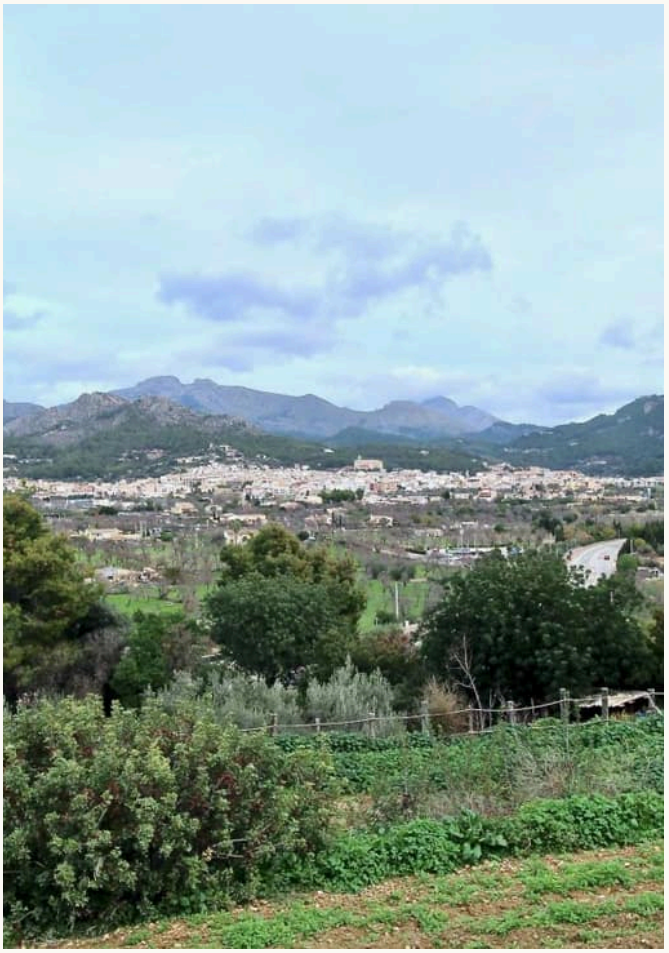



CONTACT

Your path to the property – *we guide you*

We will gladly send you further information or arrange a personal viewing – from the first conversation to the handover of the keys, we are there for you.



YOUR CONTACT

Hermann Koeppler

Inhaber · SGI Mallorca

+34 639 046 079

hermann@sgi-mallorca.com

SGI MALLORCA
REAL ESTATE

OFFICE

Gran Via Puig des Castellet, 1-2, Bloque 3, Local 3, 07180 Santa Ponsa

www.sgi-mallorca.com

VIEW ONLINE

www.sgi-mallorca.com/en/objekt/finca-mit-30-00...

All details are based on the owner's information and are given without guarantee. Subject toerrors, changes and prior sale. This document is intended for the recipient only. · SGI – Mallorca S.L.U · B-57745523

