SGI MALLORCA
REAL ESTATE

DOSIER DEL INMUEBLE
REF. 13862



REIPOLTSKIRCHEN / DEUTSCHLAND · MALLORCA

Well-kept house for 1-2 families in a prime location

Villa · En venta

PRECIO	SUPERFICIE HABITABLE	PARCELA	DORMITORIOS
400.000 €	≈ 209 m²	≈ 4.484 m²	3

SGI MALLORCA
REAL ESTATE

EL INMUEBLE

Villa en *Reipoltskirchen / Deutschland*

Well-kept house for 1–2 families with a large plot in an idyllic location in Reipoltskirchen

Reipoltskirchen

This exceptionally well-kept house for 1–2 families combines spacious living, high-quality fittings and life close to nature in one of the most beautiful locations in the region.

The property offers plenty of space for families, multi-generational living, or living and working under one roof.

With a living area of approx. 209 m² on a plot of 831 m², the house impresses with its well-thought-out layout, bright living areas and numerous special extras. In total, you have 7 rooms at your disposal, including 3 bedrooms, 2 bathrooms and a guest WC.

A particular highlight is the spacious fireplace room with underfloor heating on the lower floor, which creates a warm and cosy living atmosphere. The open fireplace in the living area adds further comfort and invites you to relaxed evenings.

The large terrace with its well-kept outdoor area and wonderful views of the greenery offers plenty of space to relax. An exclusive outdoor fireplace with barbecue station makes the garden perfect for cosy hours with family and friends.

On the upper floor there is an impressive covered loggia of approx. 45 m² with fantastic far-reaching views. If required, it can be extended with glass elements to create a generous conservatory.

The property also offers:

Underfloor heating

Oil-fired central heating

high-quality flooring in parquet, marble and clay tiles

double-glazed windows

insulated roof

solid, made-to-measure real wood doors

well-kept fitted kitchen

high-speed internet

Cable/satellite TV

2 garages with electric doors

Expansion options

The property can additionally be purchased with a directly adjoining building plot of approx. 443 m²

Purchase price

House with 831 m² plot: €350,000

Complete package including plot: €400,000

Location

The property is situated in a quiet location close to nature in Reipoltskirchen in the district of Kusel, Rhineland-Palatinate.

approx. 15 km to Lauterecken

approx. 40 km to Kaiserslautern

approx. 70 km to Mainz

An ideal location for anyone who values peace, nature and quality of living.

Contact

Hermann Köppler – SGI Mallorca Immobilien

Mobile: 0034 639046079

Viewings are possible at any time by arrangement.

DE UN VISTAZO

Datos clave

PRECIO
400.000 €

REF. 13862

TIPO DE INMUEBLE Villa	OPERACIÓN En venta	UBICACIÓN Reipoltskirchen / Deutschland, Mallorca
SUPERFICIE HABITABLE ≈ 209 m²	SUPERFICIE CONSTRUIDA ≈ 245 m²	PARCELA ≈ 4.484 m²
DORMITORIOS 3	TERRAZAS ≈ 40 m²	CERTIFICADO ENERGÉTICO en trámite
REF. 13862		

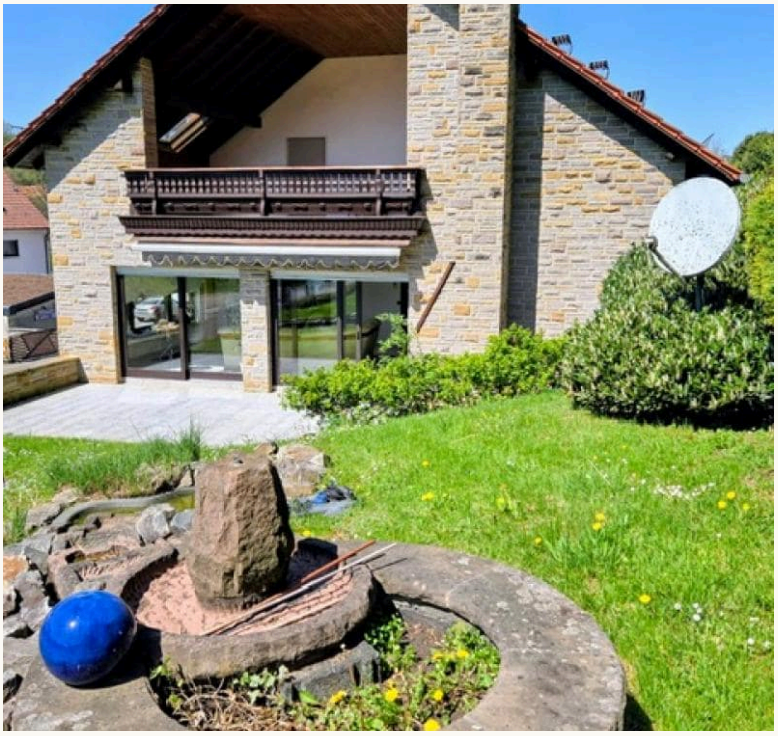





CARACTERÍSTICAS

Características *en detalle*

Suelo

- Suelos de mármol
- Suelos de parqué
- Suelos embaldosados

otros cuartos

- Aseo para invitados
- Invernadero

Chimenea

- Chimenea abierta
- Chimenea con caseta
- Chimenea

Otras características

- Calefacción por suelo radiante (eléctrica)
- Ventanas aislantes
- Garaje para 2 vehículos
- Trastero
- Vivienda principal
- Puerta de garaje eléctrica
- Cocina empotrada

jardín

- Jardín
- Jardín privado

IMPRESIONES

Espacios *con carácter*











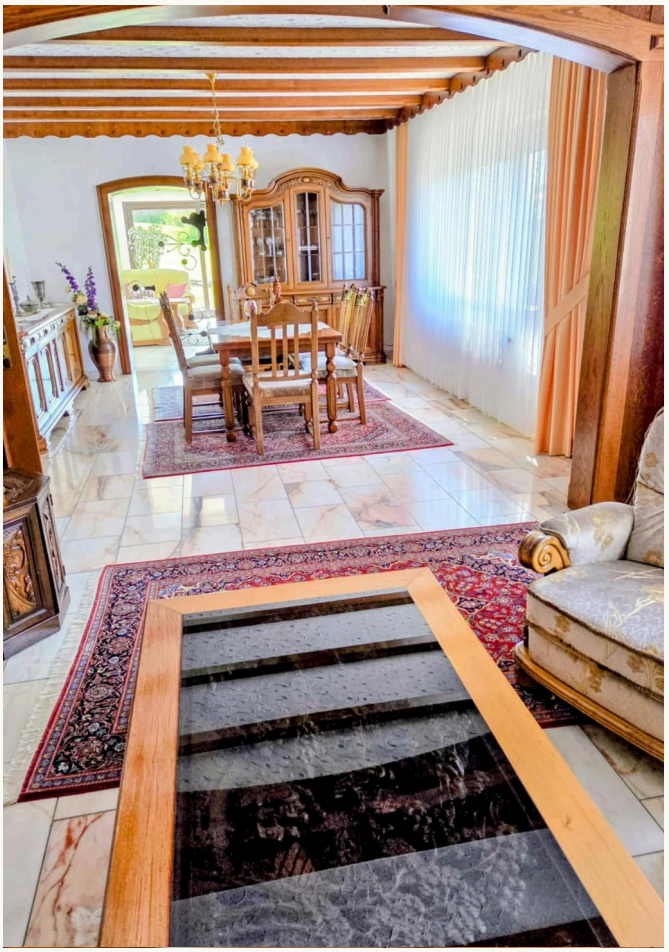



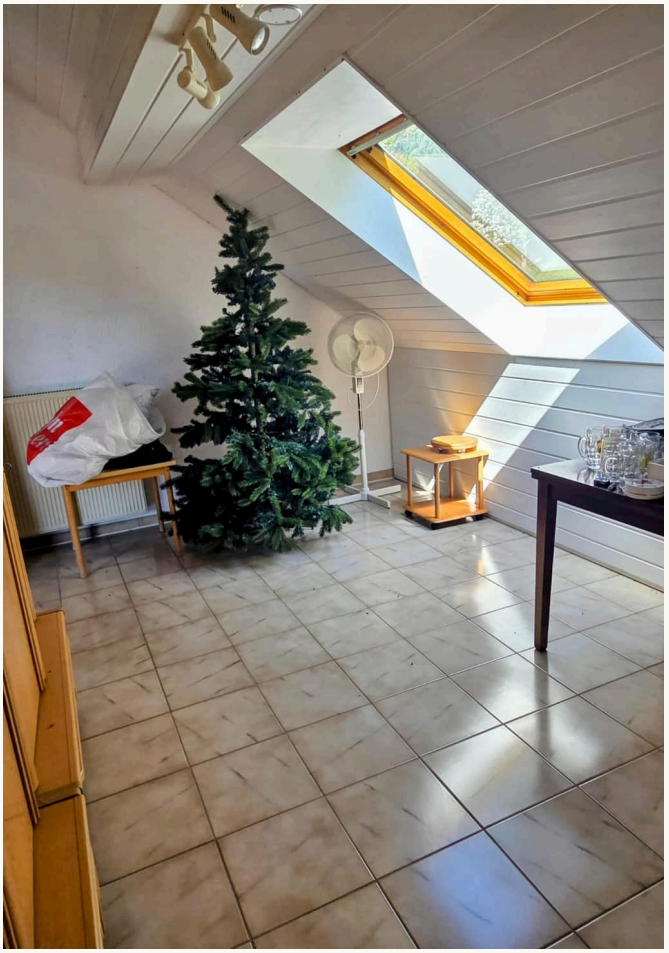



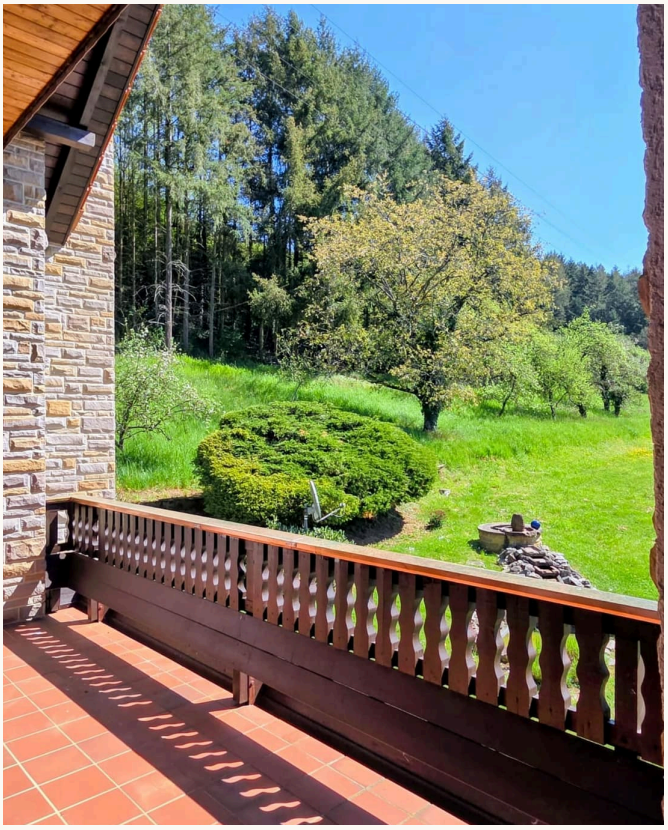



CONTACTO

Su camino hacia el inmueble: *le acompañamos*

Con mucho gusto le enviamos más información o concertamos una visita personal: desde la primera conversación hasta la entrega de llaves, estamos a su disposición.



SU PERSONA DE CONTACTO

Hermann Koeppler
Inhaber · SGI Mallorca
+34 639 046 079
hermann@sgi-mallorca.com

SGI MALLORCA
REAL ESTATE

OFICINA

Gran Via Puig des Castellet, 1-2, Bloque 3, Local 3, 07180 Santa Ponsa
www.sgi-mallorca.com

VER EN LÍNEA

www.sgi-mallorca.com/es/objekt/gepflegtes-1-2-fa…

Todos los datos se basan en la información facilitada por el propietario y no constituyen garantía. Salvo error, modificación o venta previa. Este dosier está destinado exclusivamente a su destinatario. · SGI – Mallorca S.L.U · B-57745523

