

SGI MALLORCA
REAL ESTATE

PROPERTY BROCHURE
REF. 13860

SA RAPITA – MALLORCA

Luxury new build apartment with garden and terrace

in Sa Rapita – minutes from Es Trenc

This exclusive ground-floor apartment is located in a modern designer residential complex in the south of Mallorca, in the highly sought-after area of Sa Rapita, just a few kilometers from the famous Caribbean-style beach Es Trenc with its fine white sand and crystal-clear waters. The location is considered one of the most desirable areas on the island, combining Mediterranean nature, tranquility and excellent infrastructure. Completed in 2025, the apartment offers the highest level of living co

ASKING PRICE

€850,000

BEDROOMS

3

SGI MALLORCA
REAL ESTATE

THE PROPERTY

Apartment in *Sa Rapita*





AT A GLANCE

Key facts

ASKING PRICE
€850,000

REF. 13860

PROPERTY TYPE Apartment	OFFER For sale	LOCATION Sa Rapita, Mallorca
BEDROOMS 3	ENERGY RATING pending	REF. 13860







FEATURES

Features *in detail*

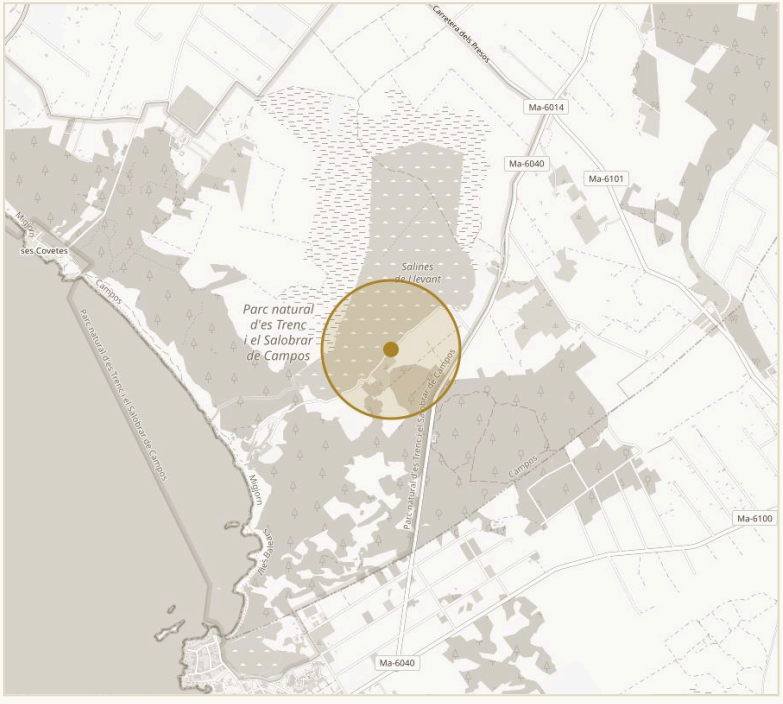

APPROXIMATE LOCATION · SA RAPITA

© OPENSTREETMAP

IMPRESSIONS

Spaces *with character*









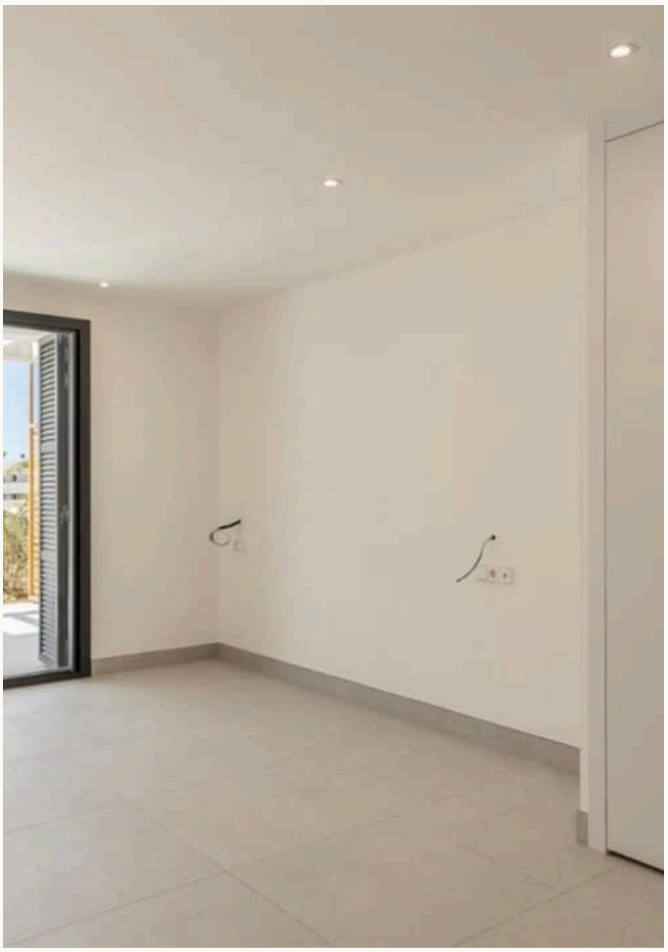





CONTACT

Your path to the property – *we guide you*

We will gladly send you further information or arrange a personal viewing – from the first conversation to the handover of the keys, we are there for you.



YOUR CONTACT

Hermann Koeppler

Inhaber · SGI Mallorca

+34 639 046 079

hermann@sgi-mallorca.com

SGI MALLORCA
REAL ESTATE

OFFICE

Gran Via Puig des Castellet, 1-2, Bloque 3, Local 3, 07180 Santa Ponsa

www.sgi-mallorca.com

VIEW ONLINE

www.sgi-mallorca.com/en/objekt/luxus-neubauwoh...

All details are based on the owner's information and are given without guarantee. Subject toerrors, changes and prior sale. This document is intended for the recipient only. · SGI – Mallorca S.L.U · B-57745523

