SGI MALLORCA
REAL ESTATE

PROPERTY BROCHURE
REF. R13243



SA TORRE · MALLORCA

Spacious Villa for Rent *in Sa Torre*

Villa · For rent

RENT / MONTH	LIVING AREA	PLOT	BEDROOMS	BATHROOMS
€10,000	≈ 410 m²	≈ 1,300 m²	5	4

SGI MALLORCA
REAL ESTATE

THE PROPERTY

Villa in *Sa Torre*

This immaculately maintained villa for rent is located in the lovely, peaceful village of Sa Torre, in the south/south-west of Mallorca.

Just 200 metres from the sea, and Palma airport is only a 10-minute drive away. Thanks to its perfect south/south-west orientation, you can enjoy the sun all day and, in the evening, breathtaking sunsets from the terraces.

A car is also available. A spacious property.

Viewings possible at any time. You can find many more attractive properties at www.sgi-mallorca.com

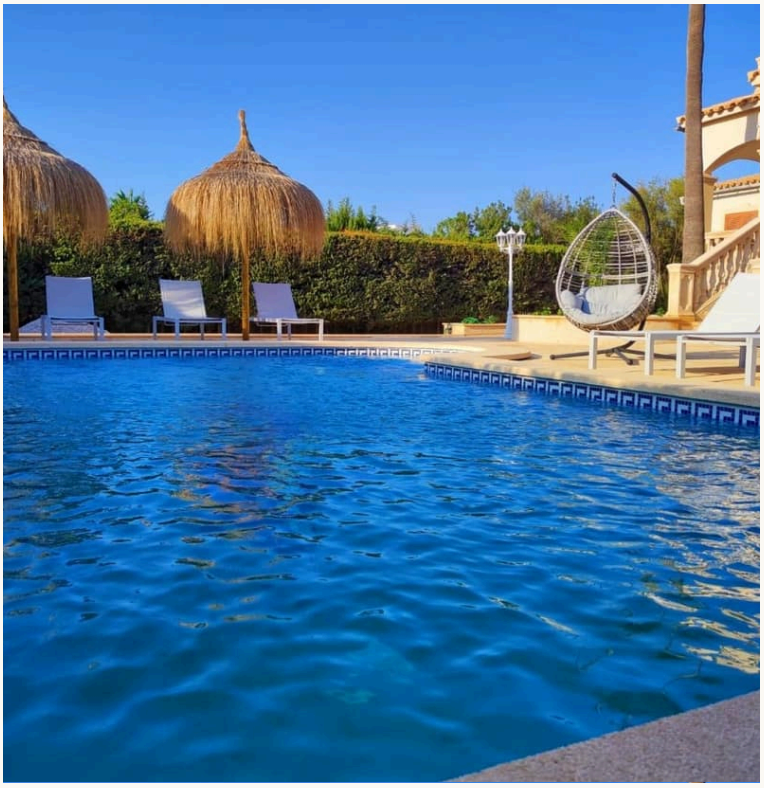



AT A GLANCE

Key facts

RENT / MONTH
€10,000

REF. R13243

PROPERTY TYPE Villa	OFFER For rent	LOCATION Sa Torre, Mallorca
LIVING AREA ≈ 410 m²	PLOT ≈ 1,300 m²	BEDROOMS 5
BATHROOMS 4	ENERGY RATING pending	REF. R13243



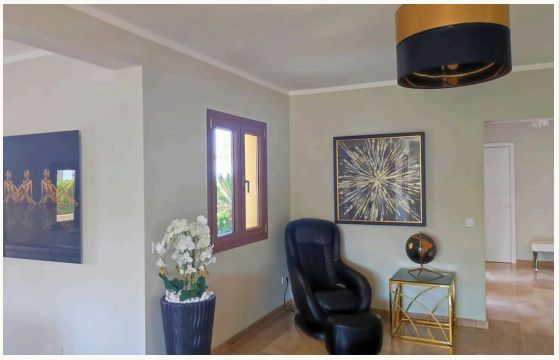

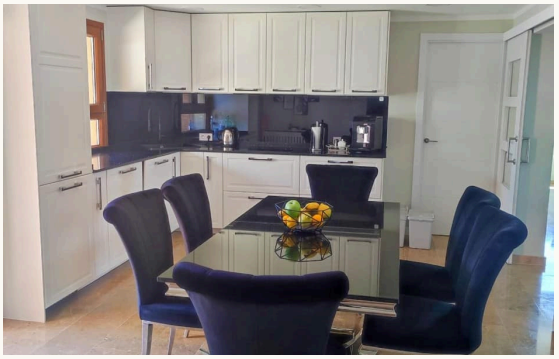

FEATURES

Features *in detail*

Heating

- Central heating
- Bathrooms with electric heating

Floor

- Tiled flooring
- Wooden floor

garden

- Garden
- Tree population

others

- BBQ
- Roof terrace
- Balcony

Further features

- Air-conditioning h/c
- Fireplace
- Garage
- Furnished
- Storage room
- ADSL
- Satellite TV
- Alarm system
- Pool
- Fitted kitchen with electrical appliances

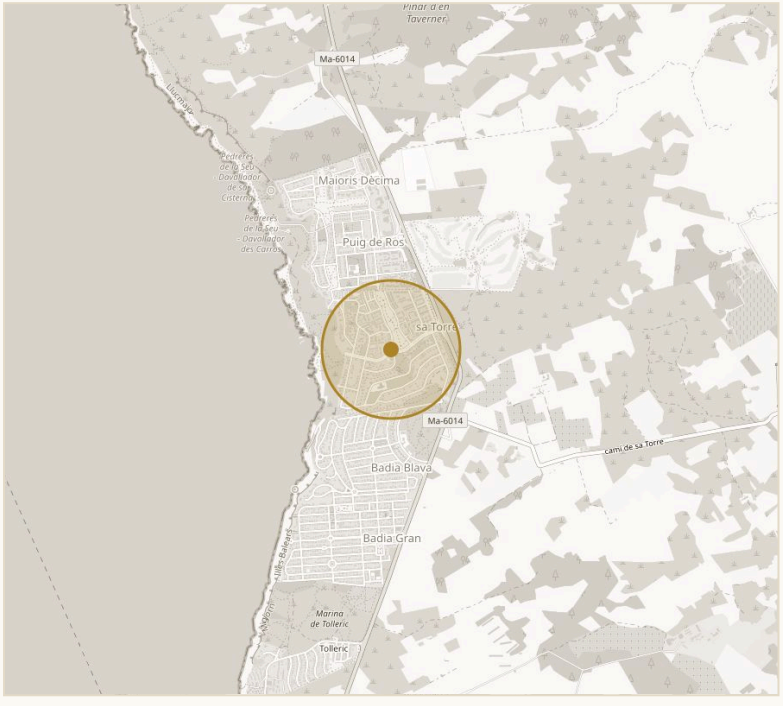

APPROXIMATE LOCATION · SA TORRE

© OPENSTREETMAP

IMPRESSIONS

Spaces *with character*



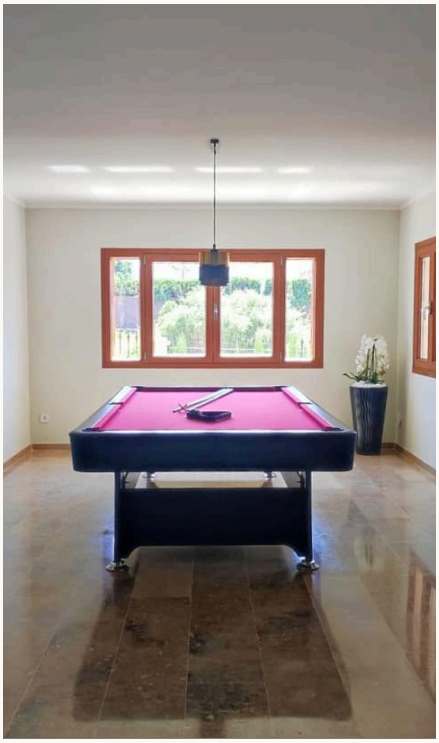

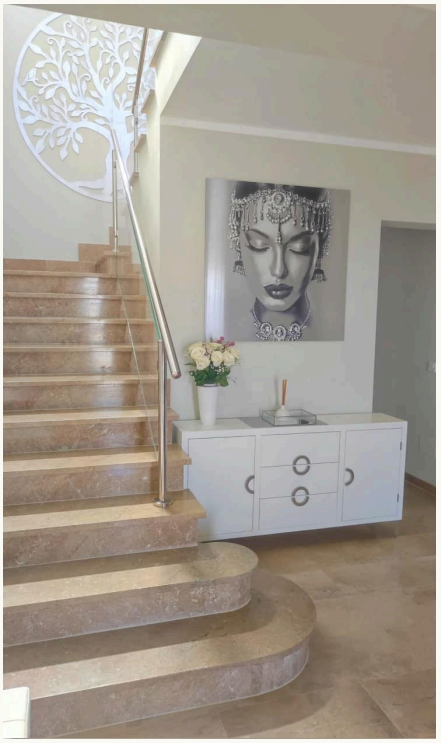

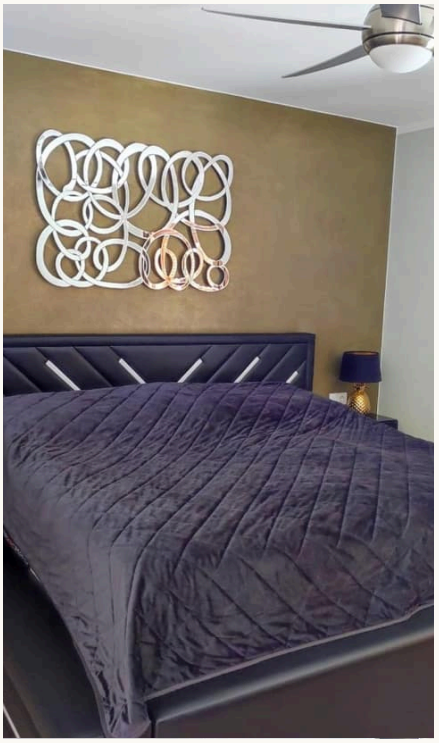



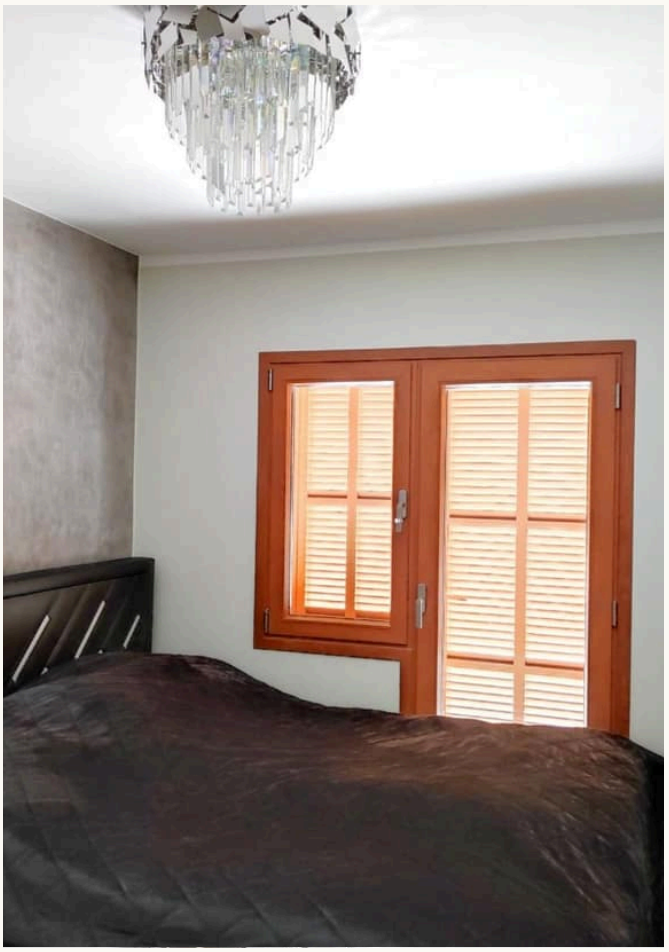



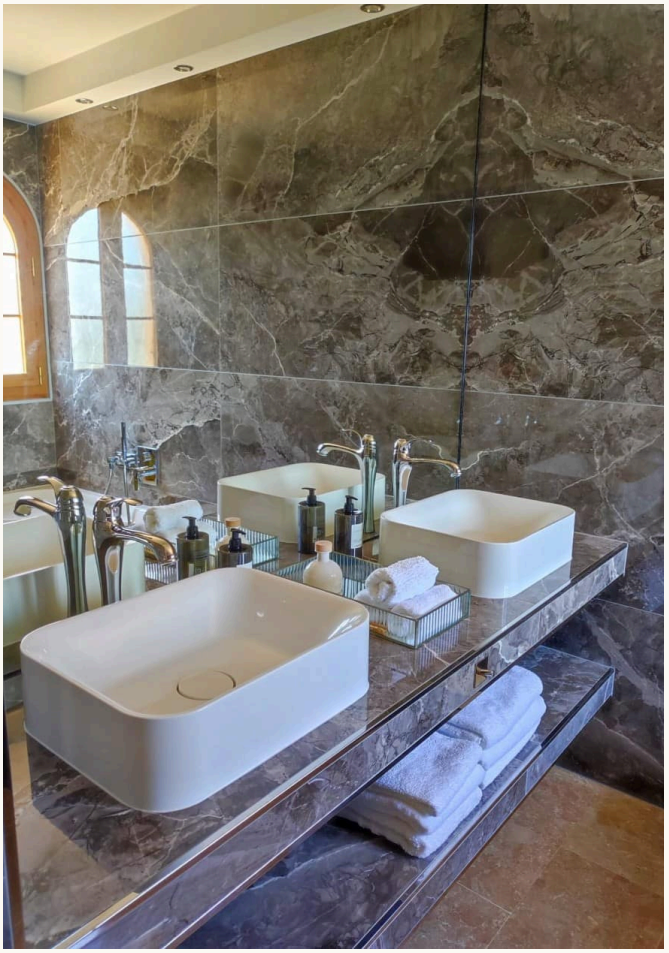

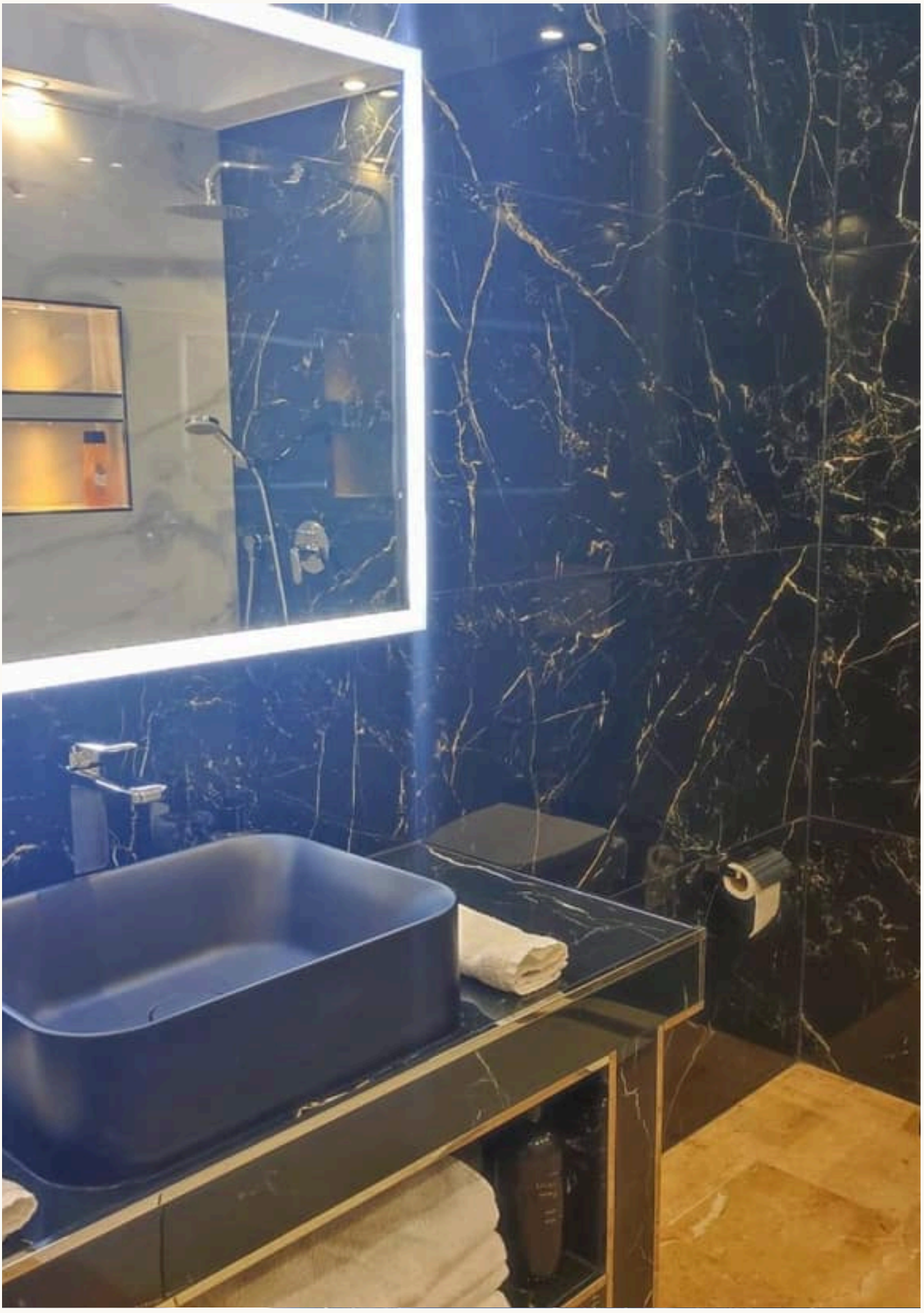

CONTACT

Your path to the property – *we guide you*

We will gladly send you further information or arrange a personal viewing – from the first conversation to the handover of the keys, we are there for you.



YOUR CONTACT

Hermann Koeppler

Inhaber · SGI Mallorca

+34 639 046 079

hermann@sgi-mallorca.com

SGI MALLORCA
REAL ESTATE

OFFICE

Gran Via Puig des Castellet, 1-2, Bloque 3, Local 3, 07180 Santa Ponsa

www.sgi-mallorca.com

VIEW ONLINE

www.sgi-mallorca.com/en/objekt/properties-grossz...

All details are based on the owner's information and are given without guarantee. Subject toerrors, changes and prior sale. This document is intended for the recipient only. · SGI – Mallorca S.L.U · B-57745523

